

I, W. LARRY KING, CERTIFY THAT THIS PLAT WAS DRAWN UNDER MY SUPERVISION FROM AN ACTUAL SURVEY MADE UNDER MY SUPERVISION (DESCRIBED IN PLAT / DEED BOOK 8805, PAGE 125) THAT THE BOUNDARIES NOT SURVEYED ARE CLEARLY INDICATED AS DRAWN FROM INFORMATION FOUND IN PLAT / DEED BOOK AS PAGE SHOWN THAT THE RATIO OF PRECISION AS CALCULATED IS 1:10,000; THAT THIS PLAT WAS PREPARED IN ACCORDANCE WITH G.S. 47-30 AS AMENDED, WITNESS, MY ORIGINAL SIGNATURE, REGISTRATION NUMBER AND SEAL, THIS 13TH DAY OF JULY, A.D., 2016.

W. Larry King
SURVEYOR
(W. LARRY KING, P.L.S.)
REGISTRATION NUMBER L-1339

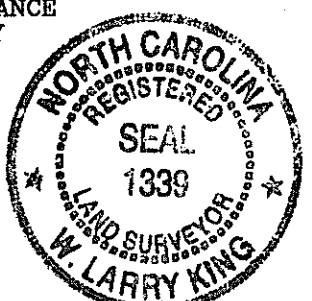

- I, W. LARRY KING, HEREBY CERTIFY THAT THE CHECKED ITEM(S) BELOW APPLY TO THIS MAP.
- A. THAT THE SURVEY CREATES A SUBDIVISION OF LAND WITHIN THE AREA OF A COUNTY OR MUNICIPALITY THAT HAS AN ORDINANCE THAT REGULATES PARCELS OF LAND;
 - B. THAT THE SURVEY IS LOCATED IN SUCH PORTION OF A COUNTY OR MUNICIPALITY THAT IS UNREGULATED AS TO AN ORDINANCE THAT REGULATES PARCELS OF LAND;
 - C. THAT THE SURVEY IS OF AN EXISTING PARCEL OR PARCELS OF LAND;
 - D. THAT THE SURVEY IS OF ANOTHER CATEGORY, SUCH AS THE RECOMBINATION OF EXISTING PARCELS, A COURT ORDERED SURVEY, OR OTHER EXCEPTION TO THE DEFINITION OF SUBDIVISION;
 - E. THAT THE INFORMATION AVAILABLE TO THE SURVEYOR IS SUCH THAT THE SURVEYOR IS UNABLE TO MAKE A DETERMINATION TO THE BEST OF HIS OR HER PROFESSIONAL ABILITY AS TO PROVISIONS CONTAINED IN (A) THROUGH (D) ABOVE.

- NOTES:
- 1) SINGLE-FAMILY RESIDENTIAL DESIGN STANDARDS AND GARAGE DESIGN STANDARDS SHALL APPLY AS REQUIRED IN THE COMMUNITY FORM-SINGLE FAMILY DESIGN STANDARDS SECTION OF THE CODE.
 - 2) THE ENTRANCE MEDIAN, OPEN SPACE, POND, FENCE-LINED WALKWAYS, TREE SAVE AREAS, STREET TREES, AND ALL OTHER COMMON AREAS WILL BE MAINTAINED IN PERPETUITY BY THE HOMEOWNER'S ASSOCIATION AND WILL NOT BE THE RESPONSIBILITY OF THE CITY TO MAINTAIN.

THE MAXIMUM ALLOWABLE BUILT UPON AREA PER RESIDENTIAL LOT IS 9,500 SQUARE FEET. THIS ALLOTTED AMOUNT INCLUDES ANY BUILT-UPON AREA CONSTRUCTED WITHIN THE LOT PROPERTY BOUNDARIES. BUILT UPON AREA INCLUDES, BUT IS NOT LIMITED TO, STRUCTURES, ASPHALT, CONCRETE, GRAVEL, BRICK, STONE, SLATE, COQUINA AND PARKING AREAS, BUT DOES NOT INCLUDE RAISED, OPEN WOOD DECKING, OR THE WATER SURFACE OF SWIMMING POOLS.

Lot	Area
Lot 33	Area: 11,382 sq.ft. 0.26 acres
Lot 54	Area: 11,896 sq.ft. 0.27 acres
Lot 56	Area: 16,342 sq.ft. 0.38 acres
Lot 57	Area: 11,256 sq.ft. 0.26 acres
Lot 72	Area: 16,197 sq.ft. 0.42 acres

THE UNDERSIGNED HEREBY ACKNOWLEDGE THAT THE LAND SHOWN ON THIS PLAT IS WITHIN THE SUBDIVISION REGULATION JURISDICTION OF CUMBERLAND COUNTY AND THAT THIS PLAT IS OUR FREE ACT AND DEED. I DO HEREBY DEDICATE FOR PUBLIC USE OF ALL RIGHTS-OF-WAY AND EASEMENTS AS SHOWN ON THIS MAP.

PROPERTY OWNER: *Hake*

STATE OF NORTH CAROLINA
COUNTY OF CUMBERLAND

I, *Christine Pardee*, A NOTARY OF THE COUNTY AND STATE, AFORESAID, CERTIFY THAT *Christine Pardee* SUBJECT PROPERTY OWNER PERSONALLY APPEARED BEFORE ME THIS DAY AND ACKNOWLEDGED THE EXECUTION OF THE FOREGOING INSTRUMENT. WITNESS MY HAND AND OFFICIAL SEAL OR SEAL THIS 13 DAY OF July, 2016.

Christine Pardee
NOTARY PUBLIC
9-15-2020
MY COMMISSION EXPIRES

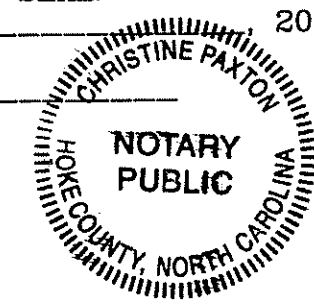

LEGEND

- DENOTES REBAR OR BREAK IN LINE
- CONTROL CORNER
- EIR EXISTING IRON REBAR
- SIR SET IRON REBAR
- EPK EXISTING PK NAIL
- SPK SET PK NAIL

NOTE - IRON REBAR SET AT ALL PROPERTY CORNERS UNLESS OTHERWISE NOTED.

LINE TABLE	
	BOUNDARY LINE
	ADJOINER
	RIGHT OF WAY
	TREE SAVE AREA

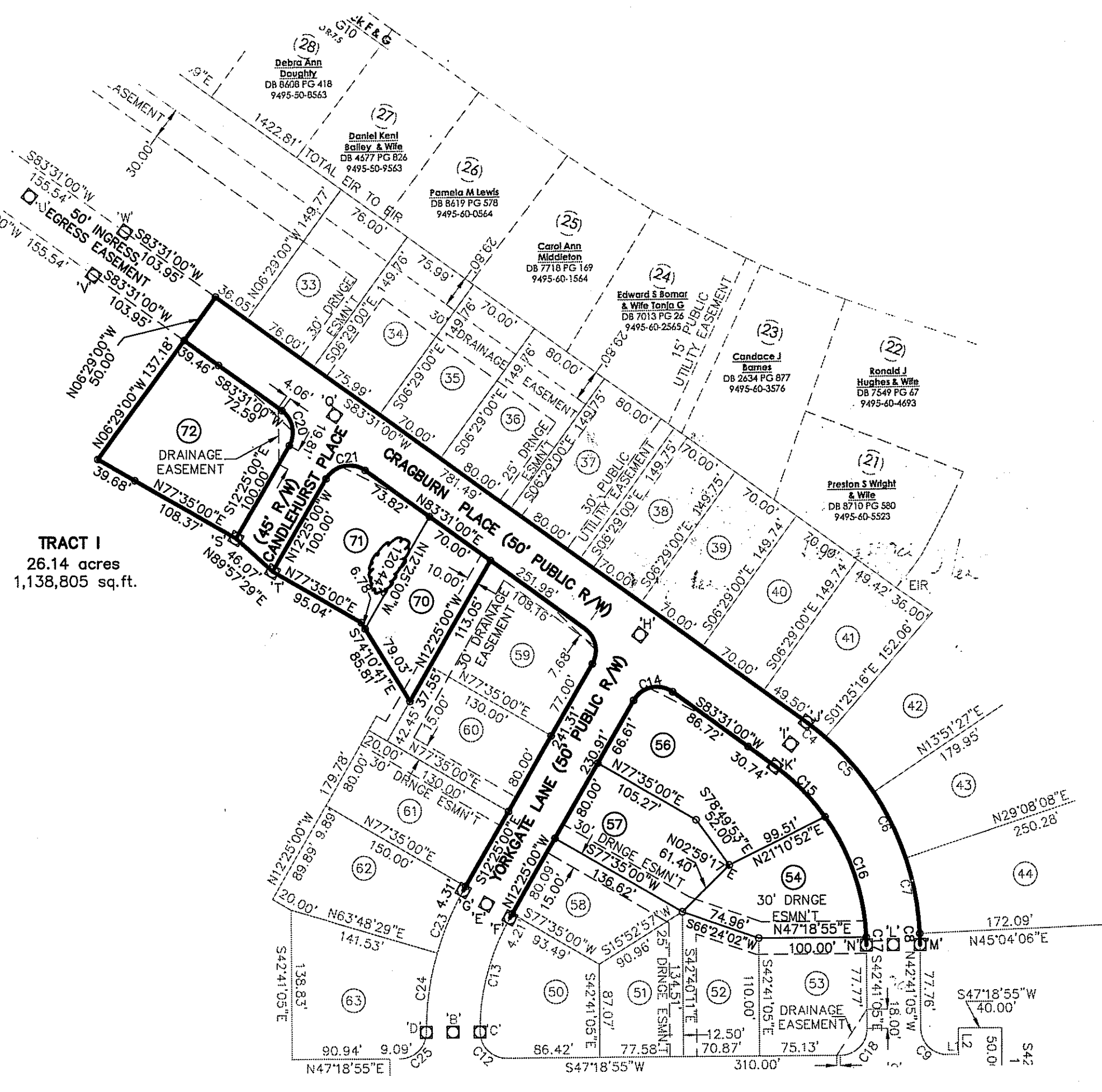
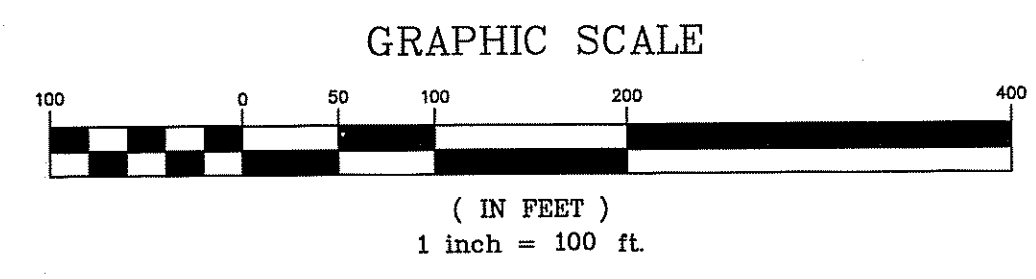

LINE TABLE		
LINE	BEARING	LENGTH
L1	N47°18'55"E	10.03'
L2	S42°41'05"E	25.00'
L3	S42°41'05"E	25.00'

CURVE TABLE				
CURVE	RADIUS	LENGTH	BEARING	CHORD
C1	255.00	279.27	S39°48'34"W	265.52
C2	205.00	265.69	S46°23'15"W	247.48
C3	255.00	54.89	S77°21'01"W	54.78
C4	255.00	22.53	S66°02'52"W	22.52
C5	255.00	68.00	N63°46'54"W	67.80
C6	255.00	68.00	N63°30'11"W	67.80
C7	255.00	70.91	N52°53'51"W	70.68
C8	255.00	10.01	N43°48'24"W	10.01
C9	25.00	39.27	S87°41'05"E	35.36
C10	25.00	39.27	S02°18'55"E	35.36
C11	25.00	39.28	S87°41'55"E	35.36
C12	25.00	39.27	S87°41'05"E	35.36
C13	209.42	110.63	S27°33'03"E	109.35
C14	25.00	41.86	S35°33'00"W	37.14
C15	205.00	66.17	N87°14'13"W	65.88
C16	205.00	119.09	N61°20'55"W	117.42
C17	205.00	7.23	N43°41'44"W	7.23
C18	25.00	39.27	N02°18'55"E	35.36
C19	25.00	39.26	N02°18'05"E	35.35
C20	25.00	36.68	N54°27'00"W	33.48
C21	25.00	41.86	S35°33'00"W	37.14
C22	25.00	36.68	N54°27'00"W	33.48
C23	259.42	62.37	S19°18'16"E	62.22
C24	259.42	74.67	S34°26'18"E	74.42
C25	25.00	39.27	N02°18'55"E	35.36
C26	25.00	22.03	N67°55'36"W	21.32

CONTROLS			
SPK 'A'	N42°41'05"W	50.00'	SPK 'B'
SPK 'B'	N47°18'55"E	25.00'	'C'
'C'	S47°18'55"W	25.00'	'D'
SPK 'B'	N27°33'03"W	122.40'	SPK 'E'
SPK 'E'	N77°35'00"E	25.00'	'F'
SPK 'E'	S77°35'00"W	25.00'	'G'
SPK 'E'	N12°26'00"W	286.38'	SPK 'H'
SPK 'H'	N83°31'00"E	172.87'	SPK 'I'
SPK 'I'	N06°21'43"W	25.00'	'J'
SPK 'I'	S06°36'17"E	25.00'	'K'
SPK 'I'	S09°35'21"E	208.17'	SPK 'L'
SPK 'L'	N47°18'00"E	25.00'	'M'
SPK 'L'	S47°18'16"W	25.00'	'N'
SPK 'I'	S42°41'05"E	127.76'	SPK 'O'
SPK 'O'	N47°18'55"E	100.03'	'P'
SPK 'O'	S47°18'55"W	410.00'	SPK 'A'
SPK 'H'	S83°31'00"W	350.01'	SPK 'Q'
SPK 'Q'	S12°26'00"E	461.31'	SPK 'R'
SPK 'R'	N16°29'23"W	316.78'	'S'
SPK 'R'	N08°12'46"W	306.93'	'T'
SPK 'Q'	S83°31'00"W	349.89'	SPK 'U'
SPK 'U'	S81°11'29"E	94.79'	'V'
SPK 'U'	N68°13'29"E	94.79'	'W'

STATE OF NORTH CAROLINA
COUNTY OF CUMBERLAND

I, *Donna McFadden* Review Officer of Cumberland County, certify that the map or plat to which this certificate is affixed meets all statutory requirements for recording.

Donna McFadden
Review Officer

Date: 7/15/16

- NOTES:
1. PROPERTY SUBJECT TO ALL EASEMENTS, RIGHTS-OF-WAY AND RESTRICTIVE COVENANTS OF RECORD.
 2. AREAS COMPUTED BY COORDINATE METHOD.
 3. RATIO OF PRECISION > 1:10,000
 4. DASHED LINES NOT SURVEYED.
 5. TAX PIN 8494-79-0080
 6. ANY LOCATION OF UNDERGROUND UTILITIES AS SHOWN ARE BASED ON VISIBLE EVIDENCE AND DRAWINGS IF PROVIDED TO THE SURVEYOR. LOCATION OF UNDERGROUND UTILITIES AND STRUCTURES MAY VARY FROM LOCATIONS SHOWN HEREON, AND ADDITIONAL BURIED UTILITIES MAY EXIST. CONTACT THE APPROPRIATE UTILITY COMPANIES FOR INFORMATION REGARDING BURIED UTILITIES
 7. EXCEPT AS SPECIFICALLY STATED OR SHOWN, THIS SURVEY DOES NOT REPORT ANY OF THE FOLLOWING: EASEMENTS, OTHER THAN THOSE VISIBLE DURING FIELD EXAMINATION OR AS IN DOCUMENTATION PROVIDED BY THE CLIENT OR ATTORNEY, BUILDING SETBACKS, RESTRICTIVE COVENANTS, ZONING OR LAND USE REGULATIONS AND ANY FACTS WHICH A TITLE SEARCH MAY DISCLOSE.
 8. ALL DISTANCES ARE HORIZONTAL GROUND DISTANCES.
 9. THIS SURVEY WAS DONE WITHOUT A TITLE SEARCH AND IS BASED ON REFERENCED INFORMATION. THERE MAY EXIST OTHER DOCUMENTS OF RECORD, WHICH COULD AFFECT THIS PROPERTY. ALL RESEARCH DATA CURRENT AS OF 08/07/2014.
 10. ALL BUILDINGS, SURFACE AND SUBSURFACE IMPROVEMENTS ON AND ADJACENT TO THIS PROPERTY ARE SHOWN, IF REQUIRED.
 11. BUILDING SETBACKS ARE AS SHOWN HEREON. IF NO SETBACKS ARE SPECIFIED, ANY STRUCTURES OR IMPROVEMENTS PLACED ON THIS SUBJECT PROPERTY MUST COMPLY WITH RESTRICTIVE COVENANTS, ZONING, DOCUMENTS OF RECORD GOVERNING SUCH IMPROVEMENTS AND ANY ENDING AGREEMENT BETWEEN THE DEVELOPER AND THE BUILDER/OWNER.
 12. IF THIS PLAT IS OF THE CATEGORY DETERMINED TO BE A RECOMBINATION OF PREVIOUSLY PLATTED OR RECORDED PROPERTY, ANY RESTRICTIONS AND SPECIFICS APPLICABLE TO THAT PREVIOUSLY FILED DOCUMENT APPLY TO THIS SUBJECT PROPERTY ALSO, EXCEPT AS ALLOWED FOR BY THE ORDINANCE FOR THE JURISDICTION THAT OVERSEES AND GOVERNS THIS SUBJECT PROPERTY.
 13. UNLESS OTHERWISE NOTED, THIS PROPERTY HAS NOT BEEN INVESTIGATED WITH REGARDS TO WETLANDS AND NO DETERMINATION HAS BEEN MADE AS TO THE EXISTENCE OF WETLANDS WITHIN THE BOUNDARIES SHOWN HEREON.
 14. IF WETLAND AREAS ARE SHOWN ON THIS SUBJECT PROPERTY, THOSE AREAS WERE STAKED AND DETERMINED TO BE SUCH BY OTHERS. THE SURVEYOR'S CERTIFICATION HEREON CERTIFIES TO THE LOCATION OF THOSE AREAS, AS STAKED BY OTHERS, BUT LOCATED UNDER THE SURVEYOR'S SUPERVISION AND PLATTED HEREON.
 15. SUBSURFACE AND ENVIRONMENTAL CONDITIONS WERE NOT EXAMINED OR CONSIDERED DURING THIS SURVEY. NO STATEMENT IS MADE CONCERNING THE EXISTENCE OF UNDERGROUND CONTAINERS, WHICH MAY AFFECT THE USE OF THIS TRACT.
 16. NON-CONFORMING STRUCTURES HAVE NOT BEEN CREATED BY THIS SUBDIVISION.
 17. UNLESS NOTED OTHERWISE, THERE WERE NO U.S.G.S., N.C.G.S. OR OTHER GOVERNMENTALLY RECOGNIZED HORIZONTAL CONTROL MONUMENTATION FOUND WITHIN 2,000 FEET OF THIS SUBJECT PROPERTY.
 18. IF THIS PLAT IS LABELED "ZERO LOT LINE" THERE ARE, IN ADDITION TO OTHER EASEMENTS SHOWN, MAINTENANCE EASEMENTS ON ALL INTERIOR LOT LINES, SAID EASEMENTS BEING 10 FEET IN WIDTH AND UNLESS OTHERWISE NOTED, 5 FEET EACH SIDE OF SAID INTERIOR LOT LINE.
 19. IF THE STREETS AND ROADS SHOWN ON THIS MAP ARE LABELED AS PRIVATE STREETS, THE FOLLOWING NOTICE APPLIES TO THOSE STREETS: NO PUBLIC AGENCY IS PRESENTLY RESPONSIBLE FOR MAINTENANCE OF THE PRIVATE STREETS SHOWN ON THIS PLAT. PRIVATE STREETS ARE FOR THE USE OF ALL OWNERS OF PROPERTY WITHIN THIS SUBDIVISION, THEIR GUESTS AND ALL REPRESENTATIVES OF GOVERNMENTAL AGENCIES FOR INGRESS AND EGRESS; AND FOR THE CONSTRUCTION, INSPECTION AND MAINTENANCE OF PUBLIC STREETS, UTILITIES AND DRAINAGE STRUCTURES. THE STREETS ARE THE SOLE RESPONSIBILITY OF THE HOMEOWNERS ASSOCIATION.

NO APPROVAL REQUIRED BY THE CITY OF FAYETTEVILLE

Marsha Bryant
SIGNATURE DATE
Dev. Advocate 7-14-2016
TITLE



THE PURPOSE OF THIS RECORDATION TO CORRECT A DRAFTING ERROR
Zero Lot Line Development

REVISIONS		REMOVAL OF LOT 55 AND REVISION OF LOTS 54, 56, 57, 70, 71, AND 72	
		LEGACY AT TRAEMOOR Phase One	
TOWNSHIP:	Rockfish	COUNTY:	Cumberland
STATE:	NORTH CAROLINA		
PROPERTY OF:	HAIRR FAMILY, LLC		
LARRY KING & ASSOCIATES, P.A. P.O. BOX 53787 1333 MORGANTON ROAD, SUITE 201 FAYETTEVILLE, N. C. 28305 TELEPHONE: (910) 483-4300 FAX: (910) 483-4052		NC FIRM LICENSE C-0887 DATE: 7/13/2016 SCALE: 1"=100' CHECKED & CLOSURE BY: LARRY KING	
SURVEYED BY: LKA DRAWN BY: MJB FILE REF: P12-090		FIELD BOOK: FILE REF: P12-090 DRAWING NO: PHASE ONE	

FILED Jul 15, 2016 02:31:43 pm FILED CUMBERLAND COUNTY NC
BOOK 00137 PAGE 0199 THRU 0199 J. LEE WARREN JR. REGISTER OF DEEDS
INSTRUMENT # 21319 RECORDING \$21.00 EXCISE TAX (None)