

12

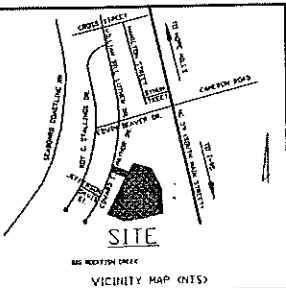

1. HARVEY H. ALLEN, Registered Land Surveyor...
Harvey H. Allen
SEAL
1-2311

2. NORTH CAROLINA...
Harvey H. Allen
SEAL
1-2311

NOTES:
1. There is no horizontal control...
2. Elevation determined by coordinate...
3. Lot lines as at property...
4. Lot references: 342,543, 310,779...
5. Lot area = 3220 acres...
6. Proposed Elevation: 1000 feet...
7. Existing elevation: 1000 feet...
8. This portion is due to the...
9. This portion is due to the...
10. This portion is due to the...

3. I, *[Signature]*, Notary Public...
SEAL
NOTARY PUBLIC
STATE OF NORTH CAROLINA

4. I, *[Signature]*, Notary Public...
SEAL
NOTARY PUBLIC
STATE OF NORTH CAROLINA

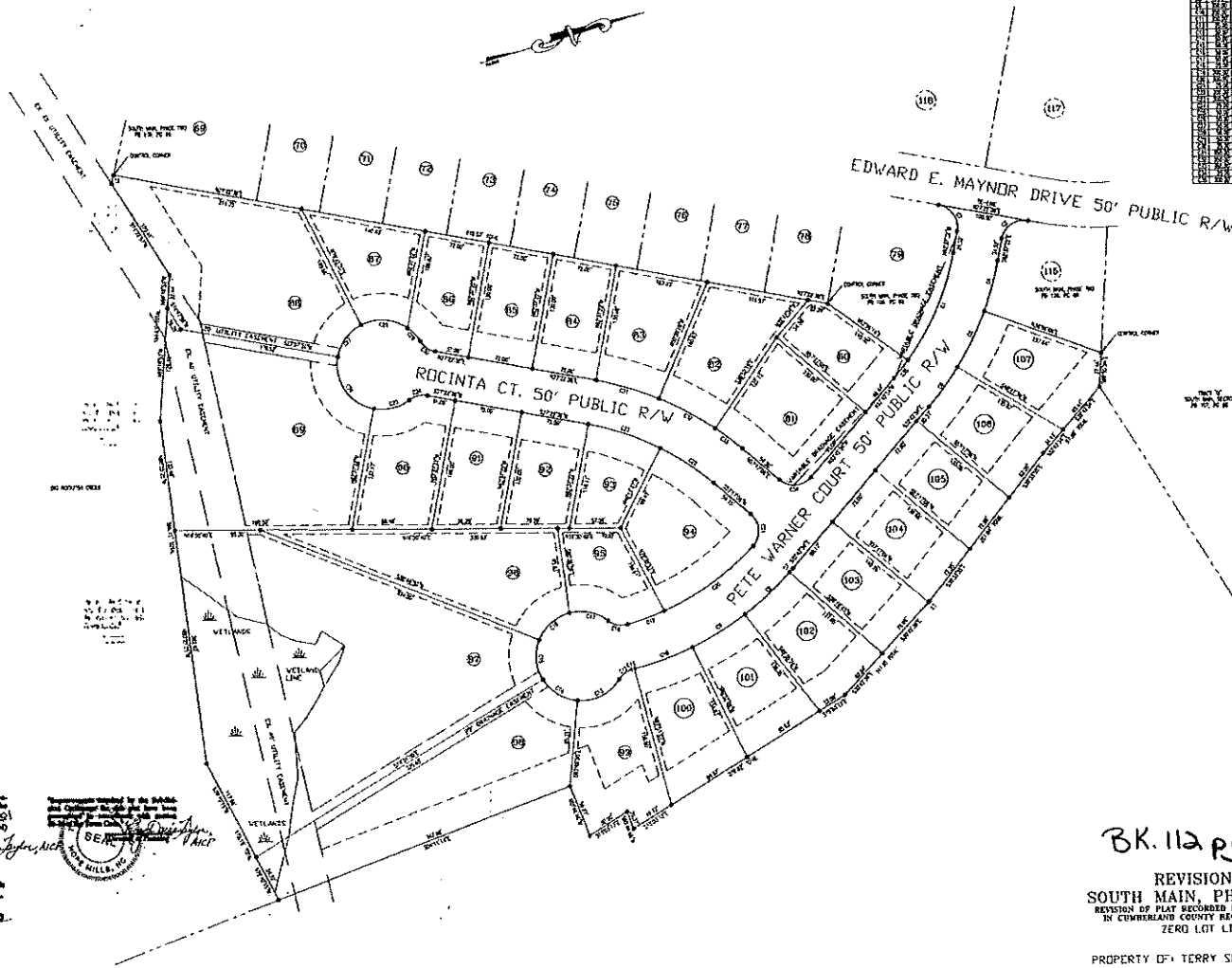

Table with columns for Lot No., Area, and other details. Lot numbers 1-110 are listed.



32204

BK. 112 pg. 12

REVISION OF
SOUTH MAIN, PHASE THREE
REVISION OF PLAT RECORDED IN PD 111, PG 184
IN CUMBERLAND COUNTY REGISTER OF DEEDS
ZERO LOT LINE

PROPERTY OF: TERRY SPELL & RALPH HUFF
ROCKFISH CREEK TOWNSHIP CUMBERLAND COUNTY
HOPE HILLS NORTH CAROLINA

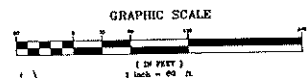

BK 112 Pg 12

PREPARED BY: ALLEN-ALLEN & ASSOCIATES, PA
CHECKED BY: HMA
REVISION OF SOUTH MAIN, PHASE THREE
SOUTH MAIN, PHASE THREE
REVISION OF PLAT RECORDED IN PD 111, PG 184
IN CUMBERLAND COUNTY REGISTER OF DEEDS
ZERO LOT LINE
FINAL PLAT
DATE: JAN. 24, 2004
SCALE: 1" = 40'