

THE UNDERSIGNED HEREBY ACKNOWLEDGES THAT THE LAND SHOWN ON THIS PLAN IS WITHIN THE SUBDIVISION REGULATION JURISDICTION OF CUMBERLAND COUNTY AND THAT THIS PLAN AND ALIGNMENT IS MY FREE ACT AND DEED.

Harvey H. Allen
 Notary Public
 My Commission expires 8/15/07



NORTH CAROLINA
 CUMBERLAND COUNTY
 I, *Harvey H. Allen*, a Notary Public of the County and State aforementioned, certify that personally appeared before me this day and acknowledged the execution of the foregoing instrument, witness my hand and official seal of said County, this 23rd day of July, A.D. 2004.



THIS SURVEY IS IN ACCORDANCE WITH GS 47-30 (f) (11) d. AND THAT THIS SURVEY IS OF A CATEGORY, SUCH AS, A RECOMBINATION OF EXISTING PARCELS WITHIN THE AREA OF A COUNTY/MUNICIPALITY THAT HAS AN ORDINANCE THAT REGULATES PARCELS OF LAND.

NORTH CAROLINA
 CUMBERLAND COUNTY
 I, HARVEY H. ALLEN, certify that this map was drawn under my supervision from an actual survey made under my supervision, deed and description recorded in Book ---, Page ---, that the ratio of precision as calculated by latitudes and departures is 1/10000, that the boundaries not surveyed are shown as broken lines plotted from information found in books referenced, that this map was prepared in accordance with G.S. 47-30 as amended. Witness my hand and seal this 23rd day of July A.D., 2004.

Harvey H. Allen Land Surveyor
 7/23/04

LEGEND:
 - See Individual Notes

- NOTES:
1. There is no horizontal control within 2000 feet.
 2. Acreage determined by coordinate computation.
 3. Iron stakes at all property corners.
 4. References: PB 107, PG 98 and PB 108, PG 69.
 5. Lot 54 Area = 36,850 sf.
 6. Lot 55 Area = 15,056 sf.
 7. Lot 54 owned by Kurtis A. Hirschfeld.
 8. Lot 55 owned by South Main Hope Mills, LLC.

92

Curve #	Radius	Delta	Length	Tangent	Chord/Strg
C1	50.00'	79°22'23"	60.27'	41.49'	63.86' S02-00-32.2E
C2	50.00'	26°59'35"	23.55'	12.00'	23.34' S55-11-31.5E

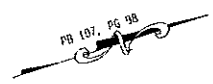
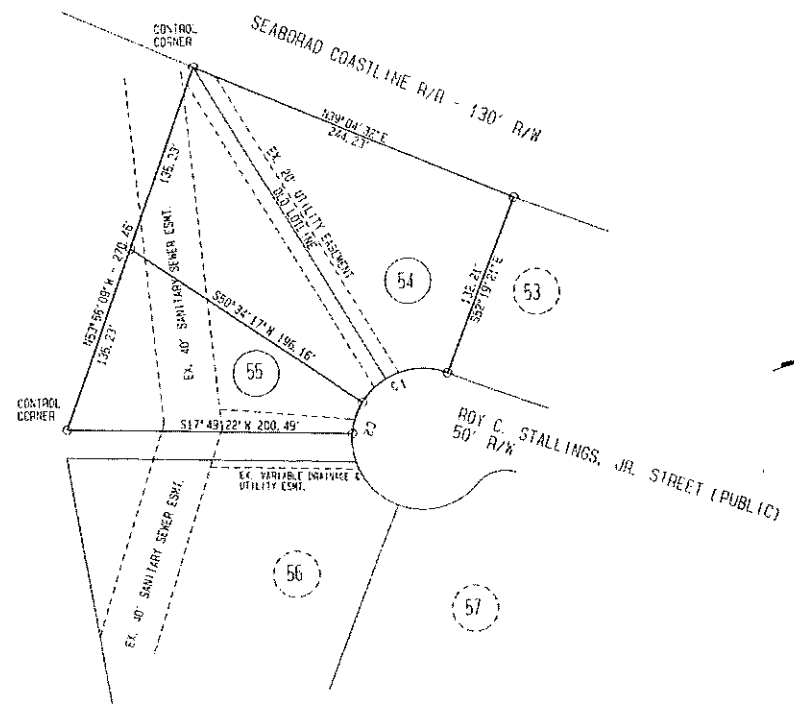

RECEIVED 42171
 8-25-2004 AM 9:01:39
 F. LEE WARDEN
 REGISTERED PLAT
 CUMBERLAND CO., N.C.

BK. 112 pg. 92

PROPERTY OF
 SOUTH MAIN HOPE MILLS, LLC &
 KURTIS A. HIRSCHFELD

ROCKY ISH CRK TOWNSHIP
 HOPE HILLS
 SCALE: 1" = 40'

CUMBERLAND CO.
 NORTH CAROLINA
 JUNE, 2003

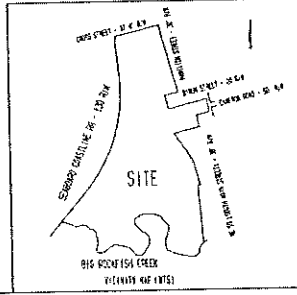
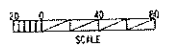

BK 112 Pg 92



STATE OF NORTH CAROLINA
 COUNTY OF CUMBERLAND
 I, *Harvey H. Allen*, Notary Public, do hereby certify that the foregoing instrument was duly acknowledged before me on this 23rd day of July, 2004, at *Hope Mills, N.C.*
Harvey H. Allen
 Notary Public

REVISION
 ALLEN-ALLEN & ASSOCIATES, PA
 1100 W. 10TH ST., SUITE 100
 WILMINGTON, NC 28401
 SCALE: 1" = 40'
 DATE: MAY, 2004
 SOUTH MAIN, PHASE TWO
 RECOMBINATION OF LOTS 54 & 55
 ZERO LOTLINE
 CAD FILE

