

68

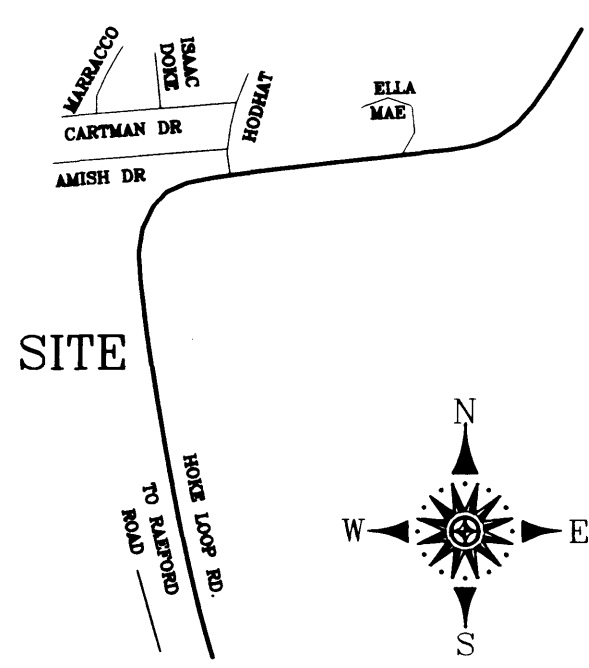

VICINITY MAP NOT TO SCALE

I, W. LARRY KING, CERTIFY THAT THIS PLAN WAS DRAWN UNDER MY SUPERVISION FROM AN ACTUAL SURVEY MADE UNDER MY SUPERVISION...

W. LARRY KING, P.L.S. SURVEYOR REGISTRATION NUMBER L-1339



- I, W. LARRY KING, HEREBY CERTIFY THAT THE CHECKED ITEM(S) BELOW APPLY TO THIS MAP. A. THAT THE SURVEY CREATES A SUBDIVISION OF LAND WITHIN THE AREA OF A COUNTY OR MUNICIPALITY...

THE UNDERSIGNED HEREBY ACKNOWLEDGE THAT THE LAND SHOWN ON THIS PLAN IS WITHIN THE SUBDIVISION REGULATION JURISDICTION OF CUMBERLAND COUNTY AND THAT THIS PLAN IS OUR FREE ACT AND DEED...

STATE OF NORTH CAROLINA COUNTY OF CUMBERLAND

I, LORI SIMPSON EPLER, A NOTARY OF THE COUNTY AND STATE, AFORESAID, CERTIFY THAT THE L. M. GREGORY ADN HUSBAND ROBERT M. GREGORY AND ROBERT M. GREGORY JR. SUBJECT PROPERTY OWNER PERSONALLY APPEARED BEFORE ME...

LORI SIMPSON EPLER NOTARY PUBLIC MY COMMISSION EXPIRES 11-16-2010

LEGEND table with symbols for DENOTES REBAR OR BREAK IN LINE, CONTROL CORNER, CONCRETE MONUMENT, etc.

JAMES CREEK SOUTH AT TREYBURN SECTION ONE PT. B PB. 114 PG. 122

JAMES CREEK SOUTH AT TREYBURN SECTION ONE PT. A MAP BK. 112, PG. 160

LULA M. GREGORY ADN HUSBAND ROBERT M. GREGORY AND ROBERT M. GREGORY JR. DEED BOOK 3199, PAGE 179

LULA M. GREGORY ADN HUSBAND ROBERT M. GREGORY AND ROBERT M. GREGORY JR. DEED BOOK 3199, PAGE 179

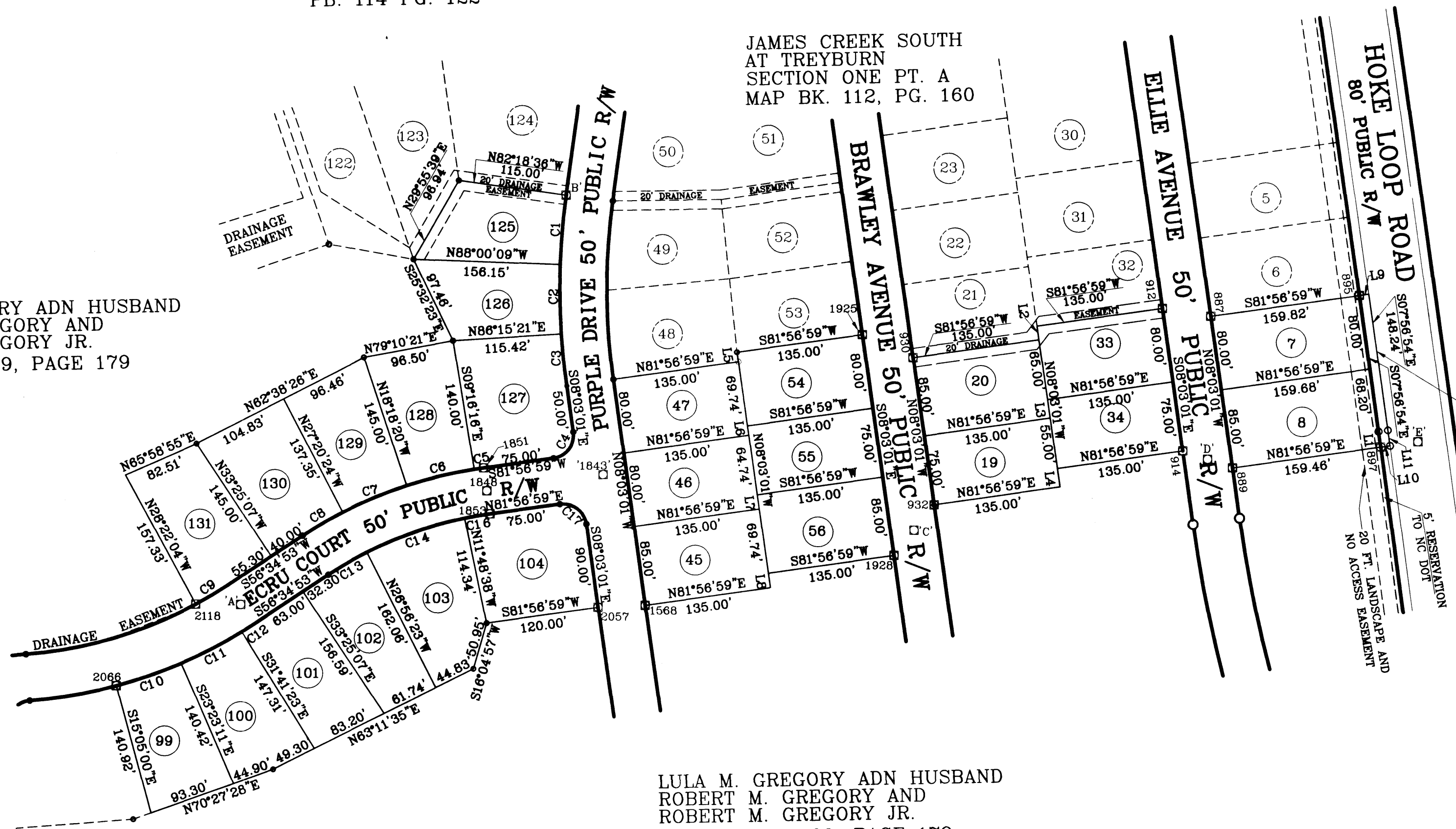

10' DEDICATION TO NCDOT PER THIS RECORDATION 0.04 ACRES (1650 SQ. FT.)

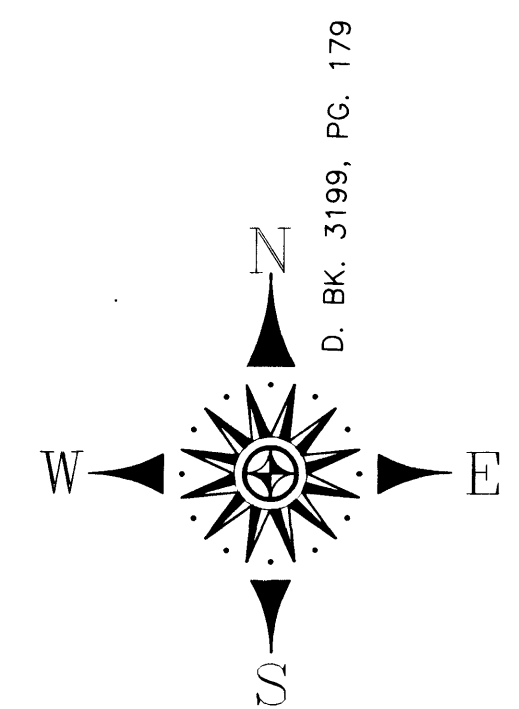

D. BK. 3199, PG. 179

- NOTES: 1. PROPERTY SUBJECT TO ALL EASEMENTS, RIGHTS-OF-WAY AND RESTRICTIVE COVENANTS OF RECORD. 2. AREAS COMPUTED BY COORDINATE METHOD. 3. RATIO OF PRECISION > 1:10,000. 4. DASHED LINES NOT SURVEYED.

LINE TABLE with columns: LINE, LENGTH, BEARING. Lists lines L1 through L11 with their respective measurements.

CURVE TABLE with columns: CURVE, LENGTH, RADIUS, CHORD, CHORD BRG. Lists curves C1 through C17 with their measurements.

CONTROLS table with columns: PT., LENGTH, BEARING, PT. Lists control points 1843 through 895 with their coordinates.

AREA TABLE with columns: LOT, AREA TABLE. Lists lots 7 through 131 with their square foot areas and acreage.

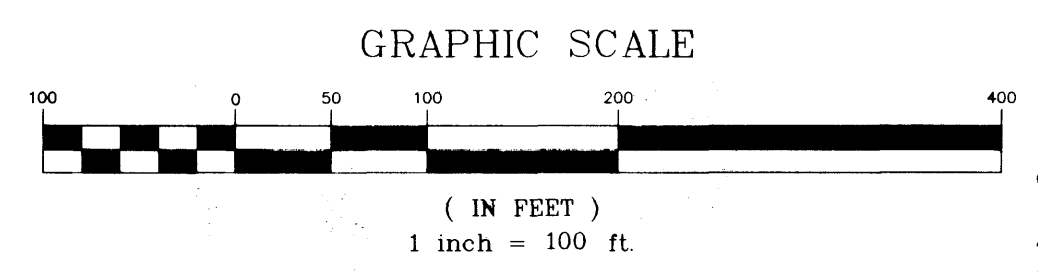

BK 115 1968

045045 RECEIVED 9/21/2005 PM 12:48:11 J. LEE WARREN JR. REGISTER OF DEEDS CUMBERLAND CO., N.C. Box 115 68

ZERO LOT LINE

JAMES CREEK SOUTH AT TREYBURN SECTION ONE PART "C" LOTS 7,8,19,20,33,34,54,56 AND SECTION TWO PART "A"

REVISIONS table with columns: REVISIONS, DATE, SURVEYED BY, DRAWN BY, CHECKED & CLOSURE BY.

TOWNSHIP: SEVENTY-FIRST COUNTY: CUMBERLAND STATE: NORTH CAROLINA PROPERTY OF: HOKE LOOP PARTNERS, LLC

LARRY KING & ASSOCIATES, R.L.S., P.A. 1333 MORGANTOWN ROAD, SUITE 201 FAYETTEVILLE, N. C. 28305 TELEPHONE: (910) 483-4300 FAX: (910) 483-4052